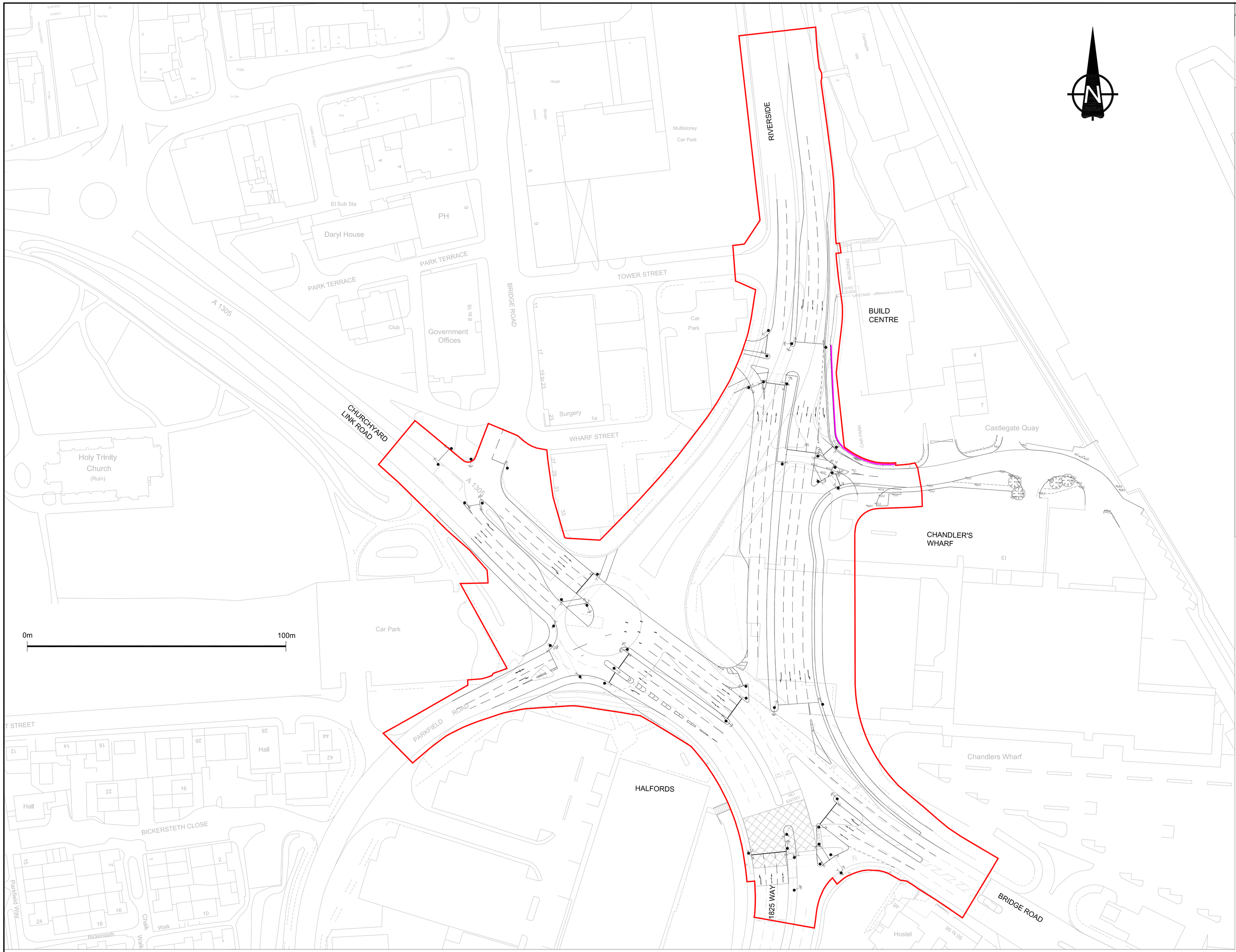

NOTES

1. Based on drawing number TS/D147/1/9A (Tees valley Major Bus Schemes, Bridge Road Roundabout, Proposed layout).

KEY :-

Planning Application boundary
Approx 27053 sq.m.

New retaining wall

THIS DRAWING HAS BEEN PRODUCED IN COLOUR FORMAT. THIS DRAWING SHOULD ONLY BE PRINTED AND READ IN COLOUR FORMAT

This map is reproduced from Ordnance Survey material with the permission of Ordnance Survey on behalf of the Controller of Her Majesty's Stationary Office. © Crown Copyright. Unauthorised reproduction infringes Crown Copyright and may lead to prosecution or civil proceedings. Stockton-on-Tees Borough Council 100023297

Centre of Excellence
Local Transport Delivery

Rev	Description	Drn	Chk	Date

Drawing Status: PRELIMINARY ☐ APPROVAL ☐ INFORMATION ☒ TENDER ☐ CONTRACT ☐

Stockton-on-Tees BOROUGH COUNCIL

Development & Neighbourhood Services
Head (Technical Services Division) Mike Robinson B.Sc., C.Eng., M.I.C.E.
P.O.Box 229, Kingsway House, West Precinct, Billingham, TS23 2YL.
Telephone (01642) 393939. E-mail: highways@stockton.gov.uk

Project: Bridge Road/Riverside Junction Improvements

Content: Planning Application

Scales	Date	Drawn / Checked	Job No.
1:500	12-08-08	IB / JWS	TS/D2/70/2/3

A0 Original